

All Topcoats

Standard Block

Topcoat Specs

Unit: in

CHEST SIZE	32	33	34	35	36	37	38	39	40	41	42	43	44
Finished Chest	39	40	41	42	43	44	45	46	47	48	49	50	51
Point to Point	17 3/4	18	18 1/4	18 1/2	18 3/4	19	19 1/4	19 1/2	19 3/4	20	20 1/4	20 1/2	20 3/4
Half Back	8 1/2	8 5/8	8 3/4	8 7/8	9	9 1/8	9 1/4	9 3/8	9 1/2	9 5/8	9 3/4	9 7/8	10 1/8
Half Girth	18 1/2	19	19 1/2	20	20 1/2	21	21 1/2	22	22 1/2	23	23 1/2	24	24 1/2
DB Half Girth	20 7/8	21 3/8	21 7/8	22 3/8	22 7/8	23 3/8	23 7/8	24 3/8	24 7/8	25 3/8	25 7/8	26 3/8	26 7/8
Back Length	42 1/4	42 3/8	42 1/2	42 5/8	42 3/4	42 7/8	43	43 1/8	43 1/4	43 1/4	43 3/8	43 1/2	43 5/8
InSleeve	18 1/8	18 1/8	18 1/8	18 1/8	18 1/8	18 1/8	18 1/8	18 1/8	18 1/8	18 1/8	18 1/8	18 1/8	18 1/8
OutSleeve	25 1/2	25 5/8	25 3/4	25 3/4	25 7/8	26	26 1/8	26 1/8	26 1/4	26 3/8	26 1/2	26 5/8	26 5/8
Bicep Circumference	16 1/2	16 3/4	16 7/8	17 1/8	17 3/8	17 1/2	17 3/4	18	18 1/8	18 1/4	18 3/8	18 3/4	18 7/8
Sleeve End Circumference	12 1/8	12 3/8	12 3/8	12 5/8	12 5/8	12 7/8	12 7/8	13 1/8	13 1/8	13 3/8	13 3/8	13 5/8	13 5/8
Shoulder to Top Button (Three Button)	12 1/2	12 1/2	12 3/4	12 7/8	13 1/8	13 1/2	13 1/2	13 5/8	13 3/4	14	14	14 1/4	14 1/2
Shoulder to Top Button (DB 6x2)	18 1/8	18 1/4	18 1/2	18 5/8	18 7/8	19	19 1/8	19 3/8	19 1/2	19 5/8	19 7/8	20	20 1/4

The point to point, sleeve lengths, and half girth measurements have an automatic addition of one inch to the corresponding jacket measurements
Selecting Trim Fit in a customer's Body Description profile will decrease the finished chest, bicep, and sleeve end by one size
Selecting Easy Fit in a customer's Body Description profile will Increase the finished chest, bicep, and sleeve end by one size
Measurements provided are only accurate prior to any alterations being applied to the garment

CHEST SIZE	45	46	47	48	49	50	51	52	53	54	55	56	57
Finished Chest	52	53	54	55	56	57	58	59	60	61	62	63	64
Point to Point	21	21 1/4	21 1/2	21 3/4	22	22 1/4	22 1/2	22 3/4	22 7/8	23 1/8	23 3/8	23 5/8	23 3/4
Half Back	10 1/4	10 3/8	10 1/2	10 5/8	10 3/4	10 7/8	11	11 1/8	11 1/4	11 3/8	11 1/2	11 5/8	11 3/4
Half Girth	25	25 1/2	26	26 1/2	27	27 1/2	28	28 1/2	29	29 1/2	30	30 1/2	31
DB Half Girth	27 3/8	27 7/8	28 3/8	28 7/8	29 3/8	29 7/8	30 3/8	30 7/8	31 3/8	31 7/8	32 3/8	32 7/8	33 3/8
Back Length	43 3/4	43 7/8	44	44 1/8	44 1/4	44 3/8	44 1/2	44 5/8	44 3/4	44 7/8	45	45 1/8	45 1/4
InSleeve	18 1/8	18 1/8	18 1/8	18 1/8	18 1/8	18 1/8	18 1/8	18 1/8	18 1/8	18 1/8	18 1/8	18 1/8	18 1/8
OutSleeve	26 3/4	26 7/8	27	27 1/8	27 1/8	27 1/4	27 3/8	27 1/2	27 1/2	27 5/8	27 3/4	27 7/8	28
Bicep Circumference	19 1/8	19 1/4	19 1/2	19 5/8	19 3/4	20	20 1/4	20 3/8	20 1/2	20 3/4	21	21 1/8	21 3/8
Sleeve End Circumference	13 7/8	13 7/8	14 1/4	14 1/4	14 1/2	14 1/2	14 3/4	14 3/4	15	15	15 1/4	15 1/4	15 1/2
Shoulder to Top Button (Three Button)	14 3/4	15	15 1/8	15 1/4	15 1/2	15 5/8	15 3/4	16	16 1/4	16 3/8	16 5/8	16 3/4	17
Shoulder to Top Button (DB 6x2)	20 3/8	20 1/2	20 3/4	20 7/8	21 1/8	21 1/4	21 1/2	21 5/8	21 3/4	22	22 1/4	22 3/8	22 1/2



All Topcoats

Standard Block

Topcoat Specs

Unit: in

CHEST SIZE	58	59	60	61	62	63	64	65	66	67	68	69	70
Finished Chest	65	66	67	68	69	70	71	72	73	74	75	76	77
Point to Point	24	24 1/8	24 3/8	24 1/2	24 3/4	24 7/8	25	25 1/8	25 1/4	25 3/8	25 1/2	25 5/8	25 3/4
Half Back	11 7/8	12	12 1/8	12 1/4	12 3/8	12 1/2	12 1/2	12 5/8	12 3/4	12 7/8	13	13 1/8	13 1/4
Half Girth	31 1/2	32	32 1/2	33	33 1/2	34	34 1/2	35	35 1/2	36	36 1/2	37	37 1/2
DB Half Girth	33 7/8	34 3/8	34 7/8	35 3/8	35 7/8	36 3/8	36 7/8	37 3/8	37 7/8	38 3/8	38 7/8	39 3/8	39 7/8
Back Length	45 3/8	45 3/8	45 1/2	45 5/8	45 3/4	45 7/8	46	46 1/8	46 1/4	46 3/8	46 1/2	46 5/8	46 3/4
InSleeve	18 1/8	18 1/8	18 1/8	18 1/8	18 1/8	18 1/8	18 1/8	18 1/8	18 1/8	18 1/8	18 1/8	18 1/8	18 1/8
OutSleeve	28	28 1/8	28 1/4	28 3/8	28 1/2	28 1/2	28 5/8	28 3/4	28 7/8	28 7/8	29	29 1/8	29 1/4
Bicep Circumference	21 1/2	21 3/4	21 7/8	22 1/8	22 1/4	22 1/2	22 5/8	22 7/8	23	23 1/4	23 3/8	23 5/8	23 3/4
Sleeve End Circumference	15 1/2	15 3/4	15 3/4	16	16	16 1/4	16 1/4	16 1/2	16 1/2	16 3/4	16 3/4	17	17
Shoulder to Top Button (Three Button)	17 1/4	17 3/8	17 5/8	17 3/4	18	18 1/4	18 1/2	18 5/8	18 3/4	19	19 1/4	19 1/2	19 3/4
Shoulder to Top Button (DB 6x2)	22 3/4	23	23 1/8	23 3/8	23 1/2	23 3/4	23 7/8	24 1/8	24 3/8	24 1/2	24 3/4	24 7/8	25 1/8

The point to point, sleeve lengths, and half girth measurements have an automatic addition of one inch to the corresponding jacket measurements
Selecting Trim Fit in a customer’s Body Description profile will decrease the finished chest, bicep, and sleeve end by one size
Selecting Easy Fit in a customer’s Body Description profile will Increase the finished chest, bicep, and sleeve end by one size
Measurements provided are only accurate prior to any alterations being applied to the garment

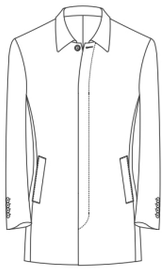

Three and Five Button Car Coats

Standard Block

Car Coat Specs

Unit: in

CHEST SIZE	32	33	34	35	36	37	38	39	40	41	42	43	44
Finished Chest	38 1/2	39 1/2	40 1/2	41 1/2	42 1/2	43 1/2	44 1/2	45 1/2	46 1/2	47 1/2	48 1/2	49 1/2	50 1/2
Point to Point	17 1/2	17 7/8	18	18 1/4	18 1/2	18 3/4	19	19 1/4	19 1/2	19 3/4	20	20 1/4	20 1/2
Half Back	8 1/8	8 1/4	8 3/8	8 1/2	8 5/8	8 3/4	8 7/8	9	9 1/8	9 1/4	9 3/8	9 1/2	9 5/8
Half Girth	18	18 1/2	19	19 1/2	20	20 1/2	21	21 1/2	22	22 1/2	23	23 1/2	24
Back Length	34 3/4	34 7/8	35	35 1/8	35 1/4	35 3/8	35 1/2	35 5/8	35 3/4	35 7/8	36	36 1/8	36 1/8
InSleeve	17 3/8	17 3/8	17 3/8	17 3/8	17 3/8	17 3/8	17 3/8	17 3/8	17 3/8	17 3/8	17 3/8	17 3/8	17 3/8
OutSleeve	23 7/8	24	24 1/8	24 1/4	24 3/8	24 3/8	24 1/2	24 5/8	24 3/4	24 3/4	24 7/8	25	25 1/8
Bicep Circumference	15 1/2	15 3/4	16	16 1/8	16 3/8	16 1/2	16 3/4	16 7/8	17 1/8	17 3/8	17 1/2	17 3/4	17 7/8
Sleeve End Circumference	10 7/8	11	11 1/8	11 1/4	11 3/8	11 1/2	11 5/8	11 6/8	11 7/8	12	12 1/8	12 1/4	12 3/8
Shoulder to Top Button (Three Button)	12	12 1/8	12 3/8	12 1/2	12 3/4	12 7/8	13	13 1/4	13 1/2	13 1/2	13 3/4	14	14 1/8

The point to point, sleeve lengths, and half girth measurements have an automatic addition of a 1/2" to the corresponding jacket measurement.
Selecting Trim Fit in a customer's Body Description profile will decrease the finished chest, bicep, and sleeve end by one size
Selecting Easy Fit in a customer's Body Description profile will Increase the finished chest, bicep, and sleeve end by one size
Measurements provided are only accurate prior to any alterations being applied to the garment

CHEST SIZE	45	46	47	48	49	50	51	52	53	54	55	56	57
Finished Chest	51 1/2	52 1/2	53 1/2	54 1/2	55 1/2	56 1/2	57 1/2	58 1/2	59 1/2	60 1/2	61 1/2	62 1/2	63 1/2
Point to Point	20 3/4	21	21 1/4	21 1/2	21 3/4	22	22 1/4	22 1/2	22 3/4	23	23 1/4	23 1/2	23 3/4
Half Back	9 3/4	9 7/8	10	10 1/8	10 1/4	10 3/8	10 1/2	10 5/8	10 3/4	11	11 1/8	11 1/4	11 3/8
Half Girth	24 1/2	25	25 1/2	26	26 1/2	27	27 1/2	28	28 1/2	29	29 1/2	30	30 1/2
Back Length	36 1/4	36 3/8	36 1/2	36 5/8	36 3/4	36 7/8	37	37 1/8	37 1/4	37 3/8	37 1/2	37 5/8	37 3/4
InSleeve	17 3/8	17 3/8	17 3/8	17 3/8	17 3/8	17 3/8	17 3/8	17 3/8	17 3/8	17 3/8	17 3/8	17 3/8	17 3/8
OutSleeve	25 1/8	25 1/4	25 3/8	25 1/2	25 1/2	25 5/8	25 3/4	25 7/8	25 7/8	26	26 1/8	26 1/4	26 3/8
Bicep Circumference	18 1/8	18 1/4	18 1/2	18 3/4	18 7/8	19 1/8	19 1/4	19 1/2	19 5/8	19 7/8	20 1/8	20 1/4	20 1/2
Sleeve End Circumference	12 1/2	12 5/8	12 3/4	12 7/8	13	13 1/8	13 1/4	13 3/8	13 1/2	13 5/8	13 3/4	13 7/8	14
Shoulder to Top Button (Three Button)	14 1/2	14 1/2	14 3/4	14 7/8	15 1/8	15 1/2	15 1/2	15 3/4	15 7/8	16 1/8	16 1/2	16 1/2	16 3/4

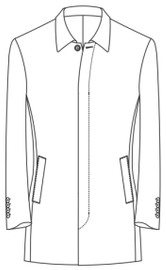

Three and Five Button Car Coats

Standard Block

Car Coat Specs

Unit: in

CHEST SIZE	58	59	60	61	62	63	64	65	66	67	68	69	70
Finished Chest	64 1/2	65 1/2	66 1/2	67 1/2	68 1/2	69 1/2	70 1/2	71 1/2	72 1/2	73 1/2	74 1/2	75 1/2	76 1/2
Point to Point	24	24 1/4	24 1/2	24 3/4	25	25 1/4	25 1/2	25 3/4	26	26 1/4	26 1/2	26 3/4	27
Half Back	11 1/2	11 5/8	11 3/4	11 7/8	12	12 1/8	12 1/4	12 3/8	12 1/2	12 5/8	12 3/4	12 7/8	13
Half Girth	31	31 1/2	32	32 1/2	33	33 1/2	34	34 1/2	35	35 1/2	36	36 1/2	37
Back Length	37 7/8	38	38 1/8	38 1/4	38 1/4	38 3/8	38 1/2	38 5/8	38 3/4	38 7/8	39	39 1/8	39 1/4
InSleeve	17 3/8	17 3/8	17 3/8	17 3/8	17 3/8	17 3/8	17 3/8	17 3/8	17 3/8	17 3/8	17 3/8	17 3/8	17 3/8
OutSleeve	26 3/8	26 1/2	26 5/8	26 3/4	26 3/4	26 7/8	27	27 1/8	27 1/8	27 1/4	27 3/8	27 1/2	27 1/2
Bicep Circumference	20 5/8	20 7/8	21 1/8	21 1/4	21 1/2	21 5/8	21 7/8	22	22 1/4	22 1/2	22 5/8	22 7/8	23
Sleeve End Circumference	14 1/8	14 1/4	14 3/8	14 1/2	14 5/8	14 3/4	14 7/8	14 7/8	15	15 1/8	15 1/4	15 3/8	15 1/2
Shoulder to Top Button (Three Button)	16 7/8	17	17 1/2	17 1/2	17 3/4	18	18 1/4	18 1/2	18 5/8	18 3/4	19	19 1/4	19 1/2

The point to point, sleeve lengths, and half girth measurements have an automatic addition of a 1/2" to the corresponding jacket measurement.
Selecting Trim Fit in a customer’s Body Description profile will decrease the finished chest, bicep, and sleeve end by one size
Selecting Easy Fit in a customer’s Body Description profile will Increase the finished chest, bicep, and sleeve end by one size
Measurements provided are only accurate prior to any alterations being applied to the garment



Four Button Zippered Car Coat

Standard Block

Car Coat Specs

Unit: in

CHEST SIZE	32	33	34	35	36	37	38	39	40	41	42	43	44
Finished Chest	38 1/2	39 1/2	40 1/2	41 1/2	42 1/2	43 1/2	44 1/2	45 1/2	46 1/2	47 1/2	48 1/2	49 1/2	50 1/2
Point to Point	16 5/8	17	17 1/4	17 5/8	17 7/8	18 1/4	18 1/2	18 7/8	19 1/8	19 1/2	19 3/4	20 1/8	20 3/8
Half Back	7 3/4	8	8 1/8	8 1/4	8 1/2	8 5/8	8 3/4	9	9 1/8	9 3/8	9 1/2	9 5/8	9 7/8
Half Girth	18 1/2	19	19 1/2	20	20 1/2	21	21 1/2	22	22 1/2	23	23 1/2	24	24 1/2
Back Length	30 7/8	31	31 1/8	31 1/8	31 1/4	31 3/8	31 1/2	31 5/8	31 3/4	31 7/8	32	32 1/8	32 1/4
InSleeve	17 5/8	17 5/8	17 5/8	17 5/8	17 5/8	17 5/8	17 5/8	17 5/8	17 5/8	17 5/8	17 5/8	17 5/8	17 5/8
OutSleeve	24 1/8	24 1/4	24 1/4	24 3/8	23 5/8	24 1/2	24 5/8	24 5/8	24 3/4	24 3/4	24 7/8	25	25
Bicep Circumference	14 5/8	14 7/8	15	15 1/4	15 1/2	15 5/8	15 7/8	16 1/8	16 3/8	16 1/2	16 3/4	17	17 1/8
Sleeve End Circumference	10 7/8	11	11 1/8	11 1/4	11 3/8	11 1/2	11 5/8	11 3/4	11 7/8	12	12 1/8	12 1/4	12 3/8

The point to point, sleeve lengths, and half girth measurements have an automatic addition of a 1/2" to the corresponding jacket measurement.
Selecting Trim Fit in a customer's Body Description profile will decrease the finished chest, bicep, and sleeve end by one size
Selecting Easy Fit in a customer's Body Description profile will Increase the finished chest, bicep, and sleeve end by one size
Measurements provided are only accurate prior to any alterations being applied to the garment

For PADDING OPTION recommendation is to go up one size. (ex: without padding 40 with padding order 41)

CHEST SIZE	45	46	47	48	49	50	51	52	53	54	55	56	57
Finished Chest	51 1/2	52 1/2	53 1/2	54 1/2	55 1/2	56 1/2	57 1/2	58 1/2	59 1/2	60 1/2	61 1/2	62 1/2	63 1/2
Point to Point	20 3/4	21 1/8	21 3/8	21 3/4	22	22 3/8	22 5/8	23	23 1/4	23 5/8	23 7/8	24 1/4	24 1/2
Half Back	10	10 1/4	10 3/8	10 1/2	10 3/4	10 7/8	11 1/8	11 1/4	11 3/8	11 5/8	11 3/4	11 7/8	12 1/8
Half Girth	25	25 1/2	26	26 1/2	27	27 1/2	28	28 1/2	29	29 1/2	30	30 1/2	31
Back Length	32 3/8	32 1/2	32 5/8	32 3/4	32 7/8	33	33 1/8	33 1/4	33 1/4	33 3/8	33 1/2	33 5/8	33 3/4
InSleeve	17 5/8	17 5/8	17 5/8	17 5/8	17 5/8	17 5/8	17 5/8	17 5/8	17 5/8	17 5/8	17 5/8	17 5/8	17 5/8
OutSleeve	25 1/8	25 1/8	25 1/4	25 1/4	25 3/8	25 1/2	25 1/2	25 5/8	25 5/8	25 3/4	25 7/8	25 7/8	26
Bicep Circumference	17 3/8	17 5/8	17 3/4	18	18 1/4	18 1/2	18 5/8	18 7/8	19 1/8	19 1/4	19 1/2	19 3/4	19 7/8
Sleeve End Circumference	12 1/2	12 5/8	12 3/4	12 7/8	13	13 1/8	13 1/4	13 3/8	13 1/2	13 5/8	13 3/4	13 7/8	14



Four Button Zippered Car Coat

Standard Block

Car Coat Specs

Unit: in

CHEST SIZE	58	59	60	61	62	63	64	65	66	67	68	69	70
Finished Chest	64 1/2	65 1/2	66 1/2	67 1/2	68 1/2	69 1/2	70 1/2	71 1/2	72 1/2	73 1/2	74 1/2	75 1/2	76 1/2
Point to Point	24 7/8	25 1/8	25 1/4	25 3/4	26 1/8	26 3/8	26 3/4	27	27 3/8	27 5/8	28	28 1/4	28 5/8
Half Back	12 1/4	12 1/2	12 5/8	12 3/4	13	13 1/8	13 3/8	13 1/2	13 5/8	13 7/8	14	14 1/8	14 3/8
Half Girth	31 1/2	32	32 1/2	33	33 1/2	34	34 1/2	35	35 1/2	36	36 1/2	37	37 1/2
Back Length	33 7/8	34	34 1/8	34 1/4	34 3/8	34 1/2	34 5/8	34 3/4	34 7/8	35	35 1/8	35 1/4	35 3/8
InSleeve	17 5/8	17 5/8	17 5/8	17 5/8	17 5/8	17 5/8	17 5/8	17 5/8	17 5/8	17 5/8	17 5/8	17 5/8	17 5/8
OutSleeve	26	26 1/8	26 1/8	26 1/4	26 3/8	26 3/8	26 1/2	26 1/2	26 5/8	26 5/8	26 3/4	26 7/8	26 7/8
Bicep Circumference	20 1/8	20 3/8	20 5/8	20 3/4	21	21 1/4	21 3/8	21 5/8	21 7/8	22 1/8	22 1/4	22 1/2	22 3/4
Sleeve End Circumference	14 1/8	14 1/4	14 3/8	14 1/2	14 5/8	14 3/4	14 7/8	14 7/8	15	15 1/8	15 1/4	15 3/8	15 1/2

The point to point, sleeve lengths, and half girth measurements have an automatic addition of a 1/2" to the corresponding jacket measurement.
Selecting Trim Fit in a customer’s Body Description profile will decrease the finished chest, bicep, and sleeve end by one size
Selecting Easy Fit in a customer’s Body Description profile will Increase the finished chest, bicep, and sleeve end by one size
Measurements provided are only accurate prior to any alterations being applied to the garment

For PADDING OPTION recommendation is to go up one size. (ex: without padding 40 with padding order 41)

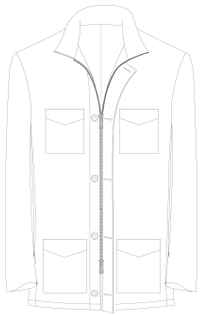

Five Button Zippered Field Jacket

Standard Block

Sizes 32-60 only

Restrictions:

* Limits on shortening is -2 inches from base size
* Limits on lengthening is +3 inches from base size
* Half girth limits are +3, -3 inches from base size

Ver 2022-11

Field Coat Specs

CHEST SIZE	32	33	34	35	36	37	38	39	40	41	42	43	44
Finished Chest	38 1/2	39 1/2	40 1/2	41 1/2	42 1/2	43 1/2	44 1/2	45 1/2	46 1/2	47 1/2	48 1/2	49 1/2	50 1/2
Point to Point	16 5/8	17	17 1/4	17 5/8	17 7/8	18 1/4	18 1/2	18 7/8	19 1/8	19 1/2	19 3/4	20 1/8	20 3/8
Half Back	7 3/4	8	8 1/8	8 1/4	8 1/2	8 5/8	8 3/4	9	9 1/8	9 3/8	9 1/2	9 5/8	9 7/8
Half Girth	18 1/2	19	19 1/2	20	20 1/2	21	21 1/2	22	22 1/2	23	23 1/2	24	24 1/2
Back Length	29	29 1/8	29 1/4	29 3/8	29 1/2	29 5/8	29 3/4	29 7/8	30	30 1/8	30 1/4	30 3/8	30 1/2
InSleeve	17 5/8	17 5/8	17 5/8	17 5/8	17 5/8	17 5/8	17 5/8	17 5/8	17 5/8	17 5/8	17 5/8	17 5/8	17 5/8
OutSleeve	24 1/8	24 1/4	24 1/4	24 3/8	23 5/8	24 1/2	24 5/8	24 5/8	24 3/4	24 3/4	24 7/8	25	25
Bicep Circumference	14 5/8	14 7/8	15	15 1/4	15 1/2	15 5/8	15 7/8	16 1/8	16 3/8	16 1/2	16 3/4	17	17 1/8
Sleeve End Circumference	10 7/8	11	11 1/8	11 1/4	11 3/8	11 1/2	11 5/8	11 3/4	11 7/8	12	12 1/8	12 1/4	12 3/8

The point to point, sleeve lengths, and half girth measurements have an automatic addition of a 1/2" to the corresponding jacket measurement.
Selecting Trim Fit in a customer's Body Description profile will decrease the finished chest, bicep, and sleeve end by one size
Selecting Easy Fit in a customer's Body Description profile will Increase the finished chest, bicep, and sleeve end by one size
Measurements provided are only accurate prior to any alterations being applied to the garment

For PADDING OPTION recommendation is to go up one size. (ex: without padding 40 with padding order 41)

CHEST SIZE	45	46	47	48	49	50	51	52	53	54	55	56	57	58	59	60
Finished Chest	51 1/2	52 1/2	53 1/2	54 1/2	55 1/2	56 1/2	57 1/2	58 1/2	59 1/2	60 1/2	61 1/2	62 1/2	63 1/2	64 1/2	65 1/2	66 1/2
Point to Point	20 3/4	21 1/8	21 3/8	21 3/4	22	22 3/8	22 5/8	23	23 1/4	23 5/8	23 7/8	24 1/4	24 1/2	24 7/8	25 1/8	25 1/2
Half Back	10	10 1/4	10 3/8	10 1/2	10 3/4	10 7/8	11 1/8	11 1/4	11 3/8	11 5/8	11 3/4	11 7/8	12 1/4	12 1/4	12 1/2	12 5/8
Half Girth	25	25 1/2	26	26 1/2	27	27 1/2	28	28 1/2	29	29 1/2	30	30 1/2	31	31 1/2	32	32 1/2
Back Length	30 5/8	30 3/4	30 7/8	31	31 1/8	31 1/4	31 3/8	31 1/2	31 5/8	31 3/4	31 7/8	32	32 1/8	32 1/4	32 3/8	32 1/2
InSleeve	17 5/8	17 5/8	17 5/8	17 5/8	17 5/8	17 5/8	17 5/8	17 5/8	17 5/8	17 5/8	17 5/8	17 5/8	17 5/8	17 5/8	17 5/8	17 5/8
OutSleeve	25 1/8	25 1/8	25 1/4	25 1/4	25 3/8	25 1/2	25 1/2	25 5/8	25 5/8	25 3/4	25 7/8	25 7/8	26	26	26 1/8	26 1/8
Bicep Circumference	17 3/8	17 5/8	17 3/4	18	18 1/4	18 1/2	18 5/8	18 7/8	19 1/8	19 1/4	19 1/2	19 3/4	19 7/8	20 1/8	20 3/8	20 5/8
Sleeve End Circumference	12 1/2	12 5/8	12 3/4	12 7/8	13	13 1/8	13 1/4	13 3/8	13 1/2	13 5/8	13 3/4	13 7/8	14	14 1/8	14 1/4	14 3/8



Double Breasted 6x3 Car Coat

Standard Block

Car Coat Specs

Unit: in

CHEST SIZE	32	33	34	35	36	37	38	39	40	41	42	43	44
Finished Chest	38 1/2	39 1/2	40 1/2	41 1/2	42 1/2	43 1/2	44 1/2	45 1/2	46 1/2	47 1/2	48 1/2	49 1/2	50 1/2
Point to Point	17 1/2	17 7/8	18	18 1/4	18 1/2	18 3/4	19	19 1/4	19 1/2	19 3/4	20	20 1/4	20 1/2
Half Back	8 1/8	8 1/4	8 3/8	8 1/2	8 5/8	8 3/4	8 7/8	9	9 1/8	9 1/4	9 3/8	9 1/2	9 5/8
Half Girth	20 3/8	20 7/8	21 3/8	21 7/8	22 3/8	22 7/8	23 3/8	23 7/8	24 3/8	24 7/8	25 3/8	25 7/8	26 3/8
Back Length	28 5/8	28 3/4	28 7/8	29	29 1/8	29 1/4	29 3/8	29 1/2	29 5/8	29 3/4	29 7/8	30	30 1/8
InSleeve	17 3/8	17 3/8	17 3/8	17 3/8	17 3/8	17 3/8	17 3/8	17 3/8	17 3/8	17 3/8	17 3/8	17 3/8	17 3/8
OutSleeve	23 7/8	24	24 1/8	24 1/4	24 3/8	24 3/8	24 1/2	24 5/8	24 3/4	24 3/4	24 7/8	25	25 1/8
Bicep Circumference	15	15 1/8	15 3/8	15 1/2	15 3/4	16	16 1/8	16 3/8	16 1/2	16 3/4	16 7/8	17 1/8	17 3/8
Sleeve End Circumference	10 7/8	11	11 1/8	11 1/4	11 3/8	11 1/2	11 5/8	11 3/4	11 7/8	12	12 1/8	12 1/4	12 3/8
Should to Top Button	13 3/8	13 1/2	13 3/4	13 7/8	14 1/8	14 1/4	14 1/2	14 5/8	14 7/8	15	15 1/4	15 3/8	15 5/8

The point to point, sleeve lengths, and half girth measurements have an automatic addition of a 1/2" to the corresponding jacket measurement.
Selecting Trim Fit in a customer's Body Description profile will decrease the finished chest, bicep, and sleeve end by one size
Selecting Easy Fit in a customer's Body Description profile will Increase the finished chest, bicep, and sleeve end by one size
Measurements provided are only accurate prior to any alterations being applied to the garment

CHEST SIZE	45	46	47	48	49	50	51	52	53	54	55	56	57
Finished Chest	51 1/2	52 1/2	53 1/2	54 1/2	55 1/2	56 1/2	57 1/2	58 1/2	59 1/2	60 1/2	61 1/2	62 1/2	63 1/2
Point to Point	20 3/4	21	21 1/4	21 1/2	21 3/4	22	22 1/4	22 1/2	22 3/4	23	23 1/4	23 1/2	23 3/4
Half Back	9 3/4	9 7/8	10	10 1/8	10 1/4	10 3/8	10 1/2	10 5/8	10 3/4	11	11 1/8	11 1/4	11 3/8
Half Girth	27	27 1/2	28	28 1/2	29	29 1/2	30	30 1/2	31	31 1/2	32	32 1/2	33
Back Length	30 1/4	30 1/2	30 3/8	30 1/2	30 5/8	30 3/4	30 7/8	31	31 1/4	31 1/4	31 1/2	31 1/2	31 1/2
InSleeve	17 3/8	17 3/8	17 3/8	17 3/8	17 3/8	17 3/8	17 3/8	17 3/8	17 3/8	17 3/8	17 3/8	17 3/8	17 3/8
OutSleeve	25 1/8	25 1/4	25 1/4	25 1/2	25 1/2	25 5/8	25 3/4	25 7/8	25 7/8	26	26 1/8	26 1/4	26 3/8
Bicep Circumference	17 1/2	17 3/4	18	18 1/8	18 1/4	18 1/2	18 3/4	18 7/8	19 1/8	19 1/4	19 1/2	19 3/4	19 7/8
Sleeve End Circumference	12 1/2	12 5/8	12 3/4	12 7/8	13	13 1/8	13 1/4	13 3/8	13 1/2	13 5/8	13 3/4	13 7/8	14
Should to Top Button	15 7/8	16	16 1/4	16 3/8	16 5/8	16 7/8	17	17 1/4	17 1/2	17 5/8	17 7/8	18 1/8	18 1/4



Double Breasted 6x3 Car Coat

Standard Block

Car Coat Specs

Unit: in

CHEST SIZE	58	59	60	61	62	63	64	65	66	67	68	69	70
Finished Chest	64 1/2	65 1/2	66 1/2	67 1/2	68 1/2	69 1/2	70 1/2	71 1/2	72 1/2	73 1/2	74 1/2	75 1/2	76 1/2
Point to Point	24	24 1/4	24 1/2	24 3/4	25	25 1/4	25 1/2	25 3/4	26	26 1/4	26 1/2	26 3/4	27
Half Back	11 1/2	11 5/8	11 3/4	11 7/8	12	12 1/8	12 1/4	12 3/8	12 1/2	12 5/8	12 3/4	12 7/8	13
Half Girth	33 1/2	34	34 1/2	35	35 1/2	36	36 1/2	37	37 1/2	38	38 1/2	39	39 1/2
Back Length	31 3/4	31 7/8	32	32	32 1/4	32 1/2	32 1/2	32 1/2	32 5/8	32 3/4	32 7/8	33	33 1/8
InSleeve	17 3/8	17 3/8	17 3/8	17 3/8	17 3/8	17 3/8	17 3/8	17 3/8	17 3/8	17 3/8	17 3/8	17 3/8	17 3/8
OutSleeve	26 3/8	26 4/8	26 5/8	26 6/8	26 6/8	26 7/8	27	27 1/8	27 1/8	27 2/8	27 3/8	27 4/8	27 4/8
Bicep Circumference	20 1/8	20 1/4	20 1/2	20 5/8	20 7/8	21 1/8	21 1/4	21 1/2	21 5/8	21 7/8	22	22 1/4	22 1/2
Sleeve End Circumference	14 1/8	14 1/4	14 3/8	14 1/2	14 5/8	14 3/4	14 7/8	14 7/8	15	15 1/8	15 1/4	15 3/8	15 1/2
Should to Top Button	18 1/2	18 3/4	18 7/8	19 1/8	19 3/8	19 1/2	19 3/4	20	20 1/4	20 3/8	20 5/8	20 7/8	21 1/8

The point to point, sleeve lengths, and half girth measurements have an automatic addition of a 1/2" to the corresponding jacket measurement.
Selecting Trim Fit in a customer’s Body Description profile will decrease the finished chest, bicep, and sleeve end by one size
Selecting Easy Fit in a customer’s Body Description profile will Increase the finished chest, bicep, and sleeve end by one size
Measurements provided are only accurate prior to any alterations being applied to the garment

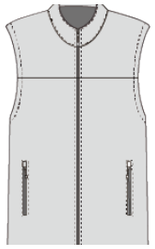

Casual **Zip** Vests

Size Range 32 - 60

Vest Specs

Unit: in

CHEST SIZE	32	33	34	35	36	37	38	39	40	41	42	43	44	45
Finished Chest	36	37	38	39	40	41	42	43	44	45	46	47	48	49
Back Length	24 7/8	25	25 1/8	25 1/4	25 3/8	25 1/2	25 5/8	25 3/4	25 7/8	26	26 1/8	26 1/4	26 3/8	26 1/2
Front Length from neck point	24	24 1/8	24 1/4	24 3/8	24 1/2	24 5/8	24 3/4	24 7/8	25	25 1/8	25 1/4	25 3/8	25 1/2	25 5/8
Point to Point	14 3/4	15	15 1/4	15 1/2	15 3/4	16	16 1/4	16 1/2	16 3/4	17	17 1/4	17 1/2	17 3/4	18
Finished Waist	35	36	37	38	39	40	41	42	43	44	45	46	47	48
Half Girth (5 inches below armhole)	17 1/2	18	18 1/2	19	19 1/2	20	20 1/2	21	21 1/2	22	22 1/2	23	23 1/2	24
Finished Bottom	35	36	37	38	39	40	41	42	43	44	45	46	47	48

Back length limitations: Minus -2 inches from skin chest size and the associated back length and +5 inches from skin chest size chosen and associated back length.
Half Girth limitations: Minus -2 inches and plus +2 inches from base size chosen.
PTP limitations: Minus -1 inch and +1 inch from skin chest and associated PTP.

Unit: in

CHEST SIZE	46	47	48	49	50	51	52	53	54	55	56	57	58	59	60
Finished Chest	50	51	52	53	54	55	56	57	58	59	60	61	62	63	64
Back Length	26 5/8	26 3/4	26 7/8	27	27 1/8	27 1/4	27 3/8	27 1/2	27 5/8	27 3/4	27 7/8	28	28 1/8	28 1/4	28 3/8
Front Length from neck point	25 3/4	25 7/8	26	26 1/8	26 1/4	26 3/8	26 1/2	26 5/8	26 3/4	26 7/8	27	27 1/8	27 1/4	27 3/8	27 1/2
Point to Point	18 1/4	18 1/2	18 3/4	19	19 1/4	19 1/2	19 3/4	20	20 1/4	20 1/2	20 3/4	21	21 1/4	21 1/2	21 3/4
Finished Waist	49	50	51	52	53	54	55	56	57	58	59	60	61	62	63
Half Girth (5 inches below armhole)	24 1/2	25	25 1/2	26	26 1/2	27	27 1/2	28	28 1/2	29	29 1/2	30	30 1/2	31	31 1/2
Finished Bottom	49	50	51	52	53	54	55	56	57	58	59	60	61	62	63

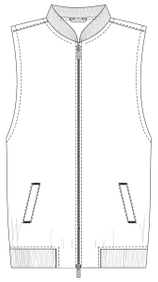

Active Vests

Size Range 32 - 60

Vest Specs

Unit: in

CHEST SIZE	32	33	34	35	36	37	38	39	40	41	42	43	44	45
Finished Chest	36	37	38	39	40	41	42	43	44	45	46	47	48	49
Back Length	25 3/4	25 7/8	26	26 1/8	26 1/4	26 3/8	26 1/2	26 5/8	26 3/4	26 7/8	27	27 1/8	27 1/4	27 3/8
Front Length from neck point	26	26 1/8	26 1/4	26 3/8	26 1/2	26 5/8	26 3/4	26 7/8	27	27 1/8	27 1/4	27 3/8	27 1/2	27 5/8
Point to Point	14 3/4	15	15 1/4	15 1/2	15 3/4	16	16 1/4	16 1/2	16 3/4	17	17 1/4	17 1/2	17 3/4	18
Finished Waist	35	36	37	38	39	40	41	42	43	44	45	46	47	48
Half Girth (5 inches below armhole)	17 1/2	18	18 1/2	19	19 1/2	20	20 1/2	21	21 1/2	22	22 1/2	23	23 1/2	24
Pant Waist	26	27	28	29	30	31	32	33	34	35	36	37	38	39

Back length limitations: -2 inches and +3 inches from chest size back length
Maximum half girth alteration is -2 inches and +2 inches from base size
Point to Point limitations is -1 inch and +1 inch from base size

Unit: in

CHEST SIZE	46	47	48	49	50	51	52	53	54	55	56	57	58	59	60
Finished Chest	50	51	52	53	54	55	56	57	58	59	60	61	62	63	64
Back Length	27 1/2	27 5/8	27 3/4	27 7/8	28	28 1/8	28 1/4	28 3/8	28 1/2	28 5/8	28 3/4	28 7/8	29	29 1/8	29 1/4
Front Length from neck point	27 3/4	27 7/8	28	28 1/8	28 1/4	28 3/8	28 1/2	28 5/8	28 3/4	28 7/8	29	29 1/8	29 1/4	29 3/8	29 1/2
Point to Point	18 1/4	18 1/2	18 3/4	19	19 1/4	19 1/2	19 3/4	20	20 1/4	20 1/2	20 3/4	21	21 1/4	21 1/2	21 3/4
Finished Waist	49	50	51	52	53	54	55	56	57	58	59	60	61	62	63
Half Girth (5 inches below armhole)	24 1/2	25	25 1/2	26	26 1/2	27	27 1/2	28	28 1/2	29	29 1/2	30	30 1/2	31	31 1/2
Pant Waist	40	41	42	43	44	45	46	47	48	49	50	51	52	53	54



Bomber Jacket

Casual Jacket Specs

Unit: in

CHEST SIZE	32	33	34	35	36	37	38	39	40	41	42	43	44	45
Finished Chest	38	39	40	41	42	43	44	45	46	47	48	49	50	51
Back Length	25 3/4	25 7/8	26	26 1/8	26 1/4	26 3/8	26 1/2	26 5/8	26 3/4	26 7/8	27	27 1/8	27 1/4	27 3/8
Front Length from neck point	26	26 1/8	26 1/4	26 3/8	26 1/2	26 5/8	26 3/4	26 7/8	27	27 1/8	27 1/4	27 3/8	27 1/2	27 5/8
Point to Point	17 3/4	18	18 1/4	18 1/2	18 3/4	19	19 1/4	19 1/2	19 3/4	20	20 1/4	20 1/2	20 3/4	21
Halfback	8 1/8	8 1/4	8 1/2	8 5/8	8 3/4	9	9 1/8	9 1/4	9 3/8	9 5/8	9 3/4	9 7/8	10 1/8	10 1/4
Bicep	16	16 1/4	16 1/2	16 3/4	17	17 1/4	17 1/2	17 3/4	18	18 1/4	18 1/2	18 3/4	19	19 1/4
Finished Waist	37 1/2	38 1/2	39 1/2	40 1/2	41 1/2	42 1/2	43 1/2	44 1/2	45 1/2	46 1/2	47 1/2	48 1/2	49 1/2	50 1/2
Half Girth (5 inches below armhole)	18 3/4	19 1/4	19 3/4	20 1/4	20 3/4	21 1/4	21 3/4	22 1/4	22 3/4	23 1/4	23 3/4	24 1/4	24 3/4	25 1/4
Sleeve Outseam (includes 2 1/8 in rib knit)	25 7/8	25 7/8	26	26	26 1/8	26 1/8	26 1/4	26 1/4	26 3/8	26 3/8	26 1/2	26 5/8	26 5/8	26 3/4
Sleeve Inseam (includes 2 1/8 in rib knit)	20 3/8	20 3/8	20 1/4	20 1/4	20 1/8	20 1/8	20	20	19 7/8	19 7/8	19 3/4	19 5/8	19 5/8	19 1/2
Wrist relaxed (at seam of rib knit and shell)	9 1/8	9 1/4	9 3/8	9 1/2	9 1/2	9 5/8	9 3/4	9 7/8	10	10 1/8	10 1/8	10 1/4	10 3/8	10 1/2
Shirt Cuff 1B Edge to Edge on Cuff *	10 7/8	11	11 1/8	11 1/4	11 3/8	11 1/2	11 5/8	11 3/4	11 7/8	12	12 1/8	12 1/4	12 3/8	12 1/2
Shirt Cuff 1B Finished - Fastened - Full Circumference	9 5/8	9 3/4	9 7/8	10	10 1/8	10 1/4	10 3/8	10 1/2	10 5/8	10 3/4	10 7/8	11	11 1/8	11 1/4
Pant Waist	28	29	30	31	32	33	34	35	36	37	38	39	40	41

Back length limitations: -2 inches and +3 inches from chest size back length
Maximum half girth alteration is -2 inches and +2 inches from base size

Point to Point limitations is -2 inch and +2 inch from base size
Sleeve Outseam Limitations: -5 inches, +3 inches from base size.
* 3 1/2-5" fit allowance recommended over skin

Unit: in

CHEST SIZE	46	47	48	49	50	51	52	53	54	55	56	57	58	59	60
Finished Chest	52	53	54	55	56	57	58	59	60	61	62	63	64	65	66
Back Length	27 1/2	27 5/8	27 3/4	27 7/8	28	28 1/8	28 1/4	28 3/8	28 1/2	28 5/8	28 3/4	28 7/8	29	29 1/8	29 1/4
Front Length from neck point	27 3/4	27 7/8	28	28 1/8	28 1/4	28 3/8	28 1/2	28 5/8	28 3/4	28 7/8	29	29 1/8	29 1/4	29 3/8	29 1/2
Point to Point	21 1/4	21 1/2	21 3/4	22	22 1/4	22 1/2	22 3/4	23	23 1/4	23 1/2	23 3/4	24	24 1/4	24 1/2	24 3/4
Halfback	10 3/8	10 1/2	10 3/4	10 7/8	11	11 1/4	11 3/8	11 1/2	11 5/8	11 7/8	12	12 1/8	12 1/4	12 1/2	12 5/8
Bicep	19 1/2	19 3/4	20	20 1/4	20 1/2	20 3/4	21	21 1/4	21 1/2	21 3/4	22	22 1/4	22 1/2	22 3/4	23
Finished Waist	51 1/2	52 1/2	53 1/2	54 1/2	55 1/2	56 1/2	57 1/2	58 1/2	59 1/2	60 1/2	61 1/2	62 1/2	63 1/3	64 1/2	65 1/2
Half Girth (5 inches below armhole)	25 3/4	26 1/4	26 3/4	27 1/4	27 3/4	28 1/4	28 3/4	29 1/4	29 3/4	30 1/4	30 3/4	31 1/4	31 3/4	32 1/4	32 3/4
Sleeve Outseam (includes 2 1/8 in rib knit)	26 3/4	26 7/8	26 7/8	27	27	27 1/8	27 1/8	27 1/4	27 1/4	27 3/8	27 3/8	27 1/2	27 1/2	27 5/8	27 5/8
Sleeve Inseam (includes 2 1/8 in rib knit)	19 1/2	19 3/8	19 3/8	19 1/4	19 1/4	19 1/8	19 1/8	19	19	18 7/8	18 7/8	18 3/4	18 3/4	18 5/8	18 5/8
Wrist relaxed (at seam of rib knit and shell)	10 5/8	10 5/8	10 3/4	10 7/8	11	11 1/8	11 1/4	11 1/4	11 3/8	11 1/2	11 5/8	11 3/4	11 7/8	11 7/8	12
Shirt Cuff 1B Edge to Edge on Cuff *	12 5/8	12 3/4	12 7/8	13	13	13 1/8	13 1/4	13 3/8	13 1/2	13 5/8	13 3/4	13 7/8	14	14 1/8	14 1/4
Shirt Cuff 1B Finished - Fastened - Full Circumference	11 3/8	11 1/2	11 5/8	11 3/4	11 3/4	11 7/8	12	12 1/8	12 1/4	12 3/8	12 1/2	12 5/8	12 3/4	12 7/8	13
Pant Waist	42	43	44	45	46	47	48	49	50	51	52	53	54	55	56